City of Detroit
Law Department
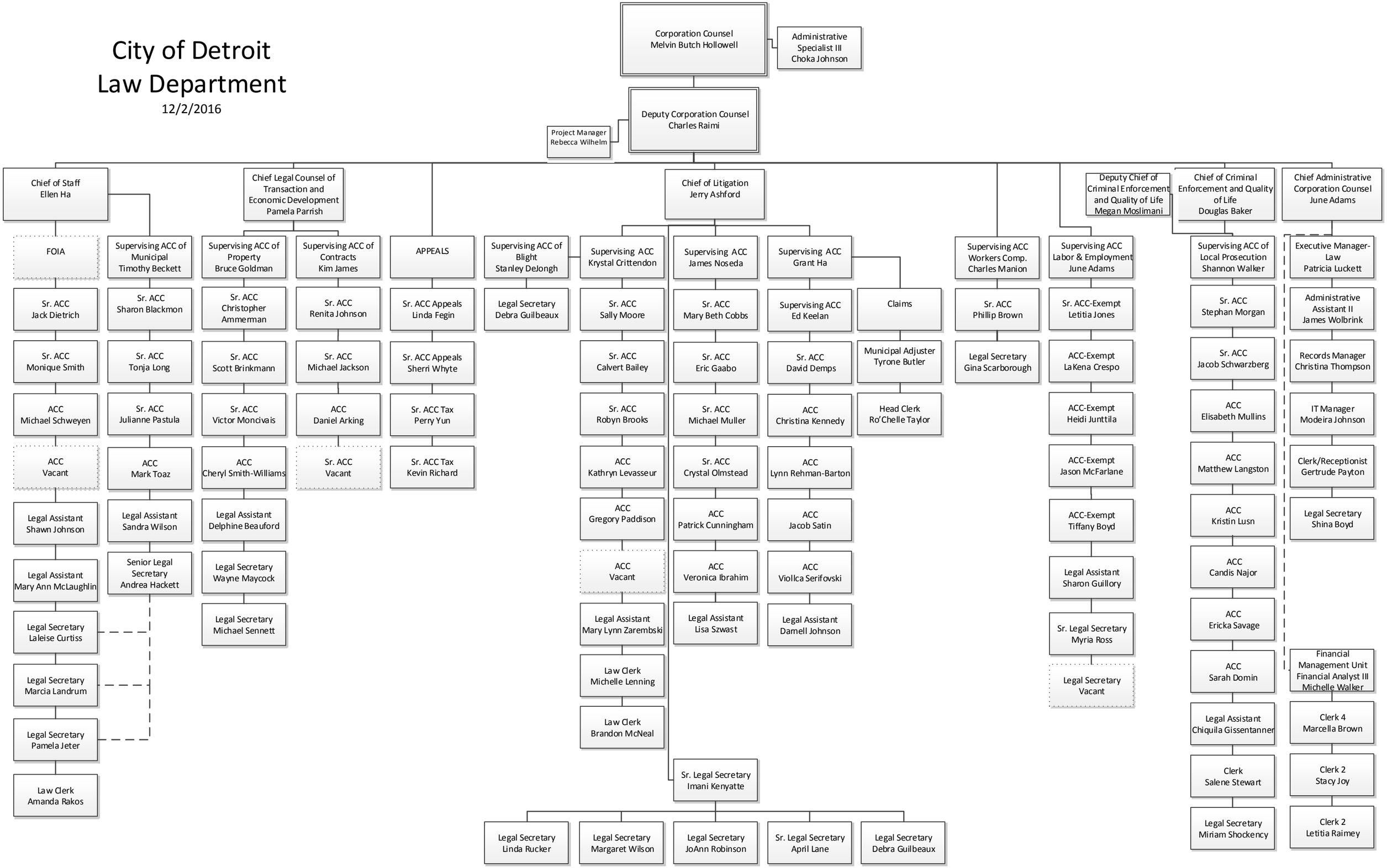
12/2/2016